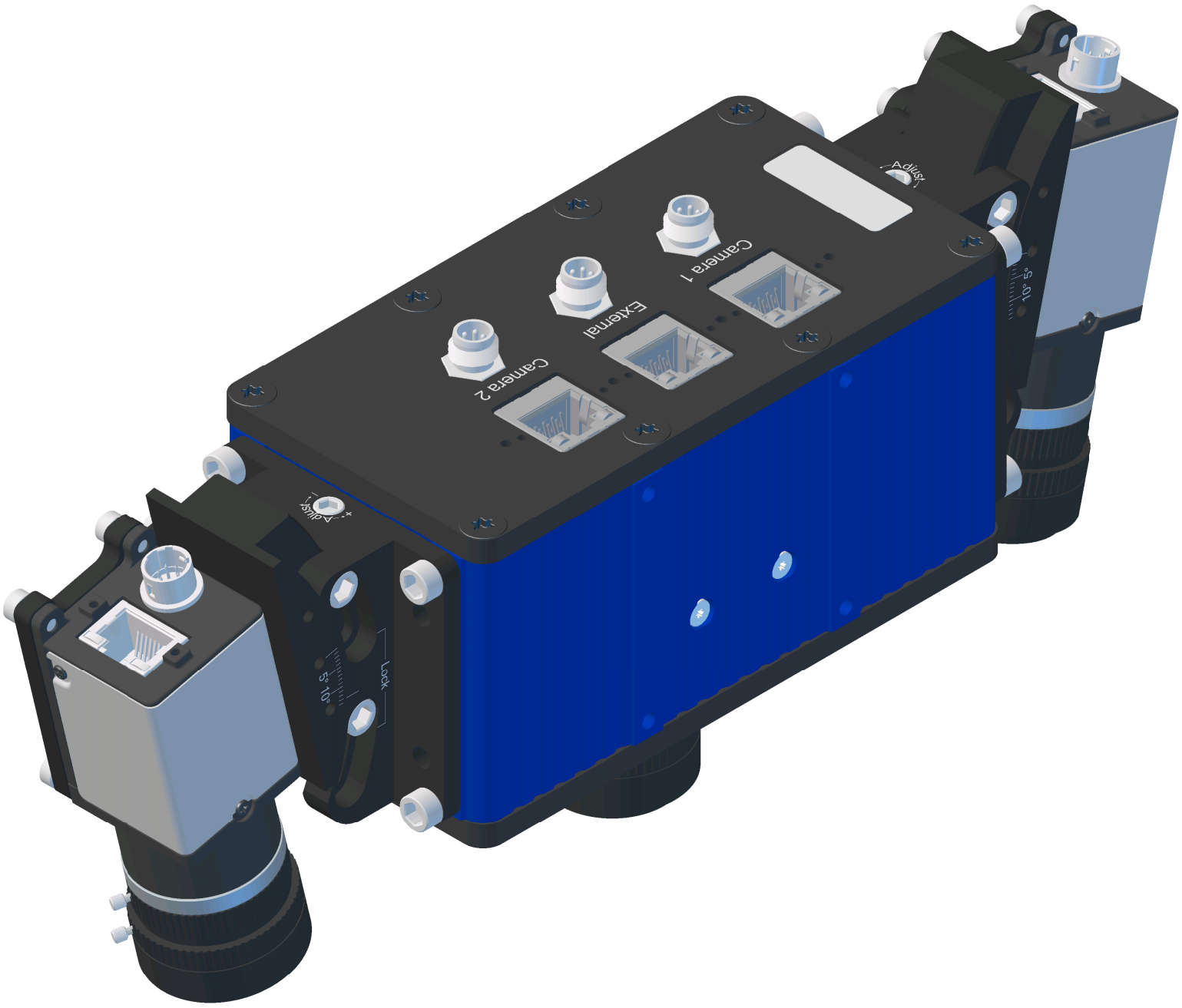
Camera 1
External
Camera 2
Y-dist
X-dist
Lock
5°
10°
5°
10°

